

BASEMENT PLAN

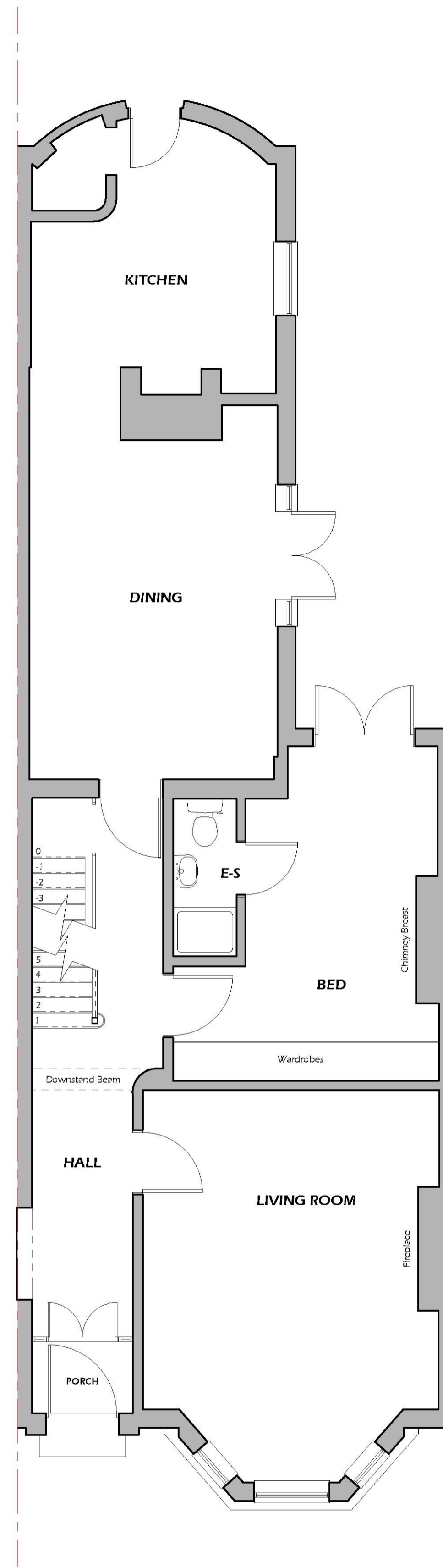

GROUND FLOOR PLAN

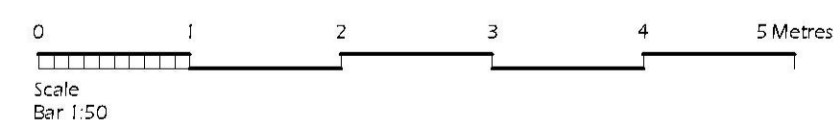
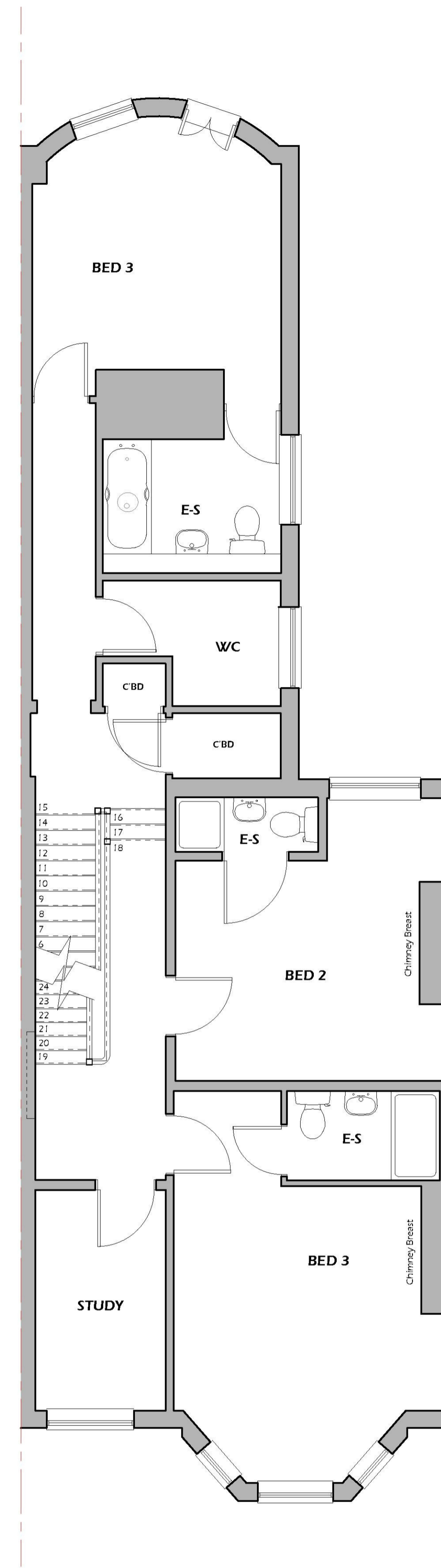

FIRST FLOOR PLAN

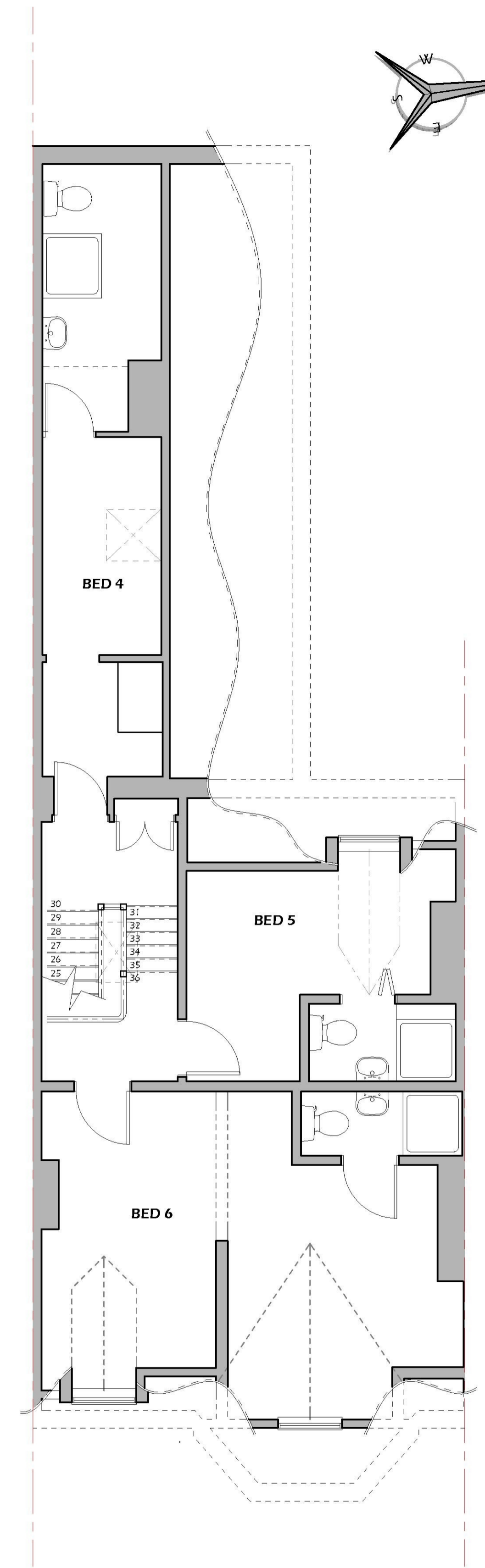

SECOND FLOOR PLAN

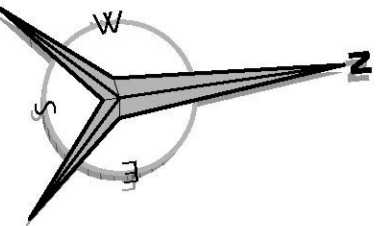

PLANS AS EXISTING	
	<p>CHANGE OF USE TO 'CARE IN THE COMMUNITY' ACCOMMODATION THE TRINITY, 3 TRINITY AVENUE, WESTCLIFF-ON-SEA, SS0 7PU</p>
	<p>ASHLEY ROBINSON PROPERTY DESIGNS 112 INCHBONNIE ROAD, SOUTH WOODHAM FERRERS. TEL 01245 321800</p>
Scale: 1:50 @ A1	Date: FEB 2019 Drawn: M.D.G. Drg No: 01